

Storm surge evacuation

plan in low-lying

areas during typhoon

In case of a public emergency, all forces, public authorities and public/private entities of the Macao SAR should, according to Executive Ruling No. 78/2009, comply with the Alert and Warning System for Public Emergencies, and provide necessary assistance under applicable legislation in the areas of internal security and civil protection.



Storm surge comes quickly and fiercely; be ready and get to high ground with your family.

Emergency numbers

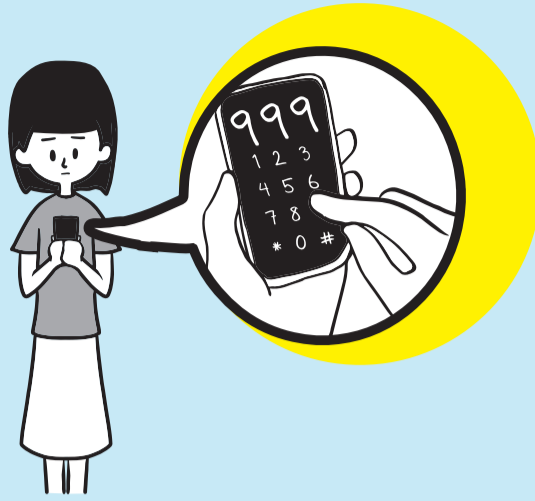

Public Security Police Force	999 · 110 112 · 2857 3333
(Emergency SMS Services)	6330 9999
Fire Services Bureau	120 · 119 · 2857 2222
Civil Protection Operation Centre	
Assistance and enquiry hotline	8897 0160 · 8897 0170
Islands Operation Centre	2888 2070
Customs Service	2855 9944
Judiciary Police	993

1

Pay attention to storm surge messages and evacuation broadcast



Television/Radio



Information on the Internet



On-street broadcast

2

Bring your personal belongings



Conduct a head count of your family members



Try to walk to the nearest high ground:

- Homes of relatives and friends
- Mutual assistance in the neighbourhood
- Shelter centre



Persons in need may take the available transportation at the designated assembly points to the shelter centres

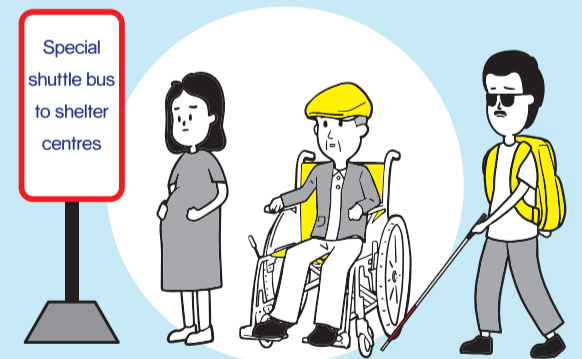

Please follow the police instructions and evacuate in order

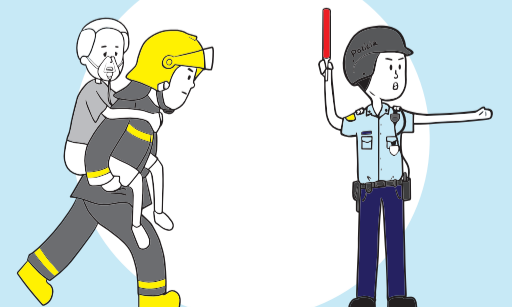

5

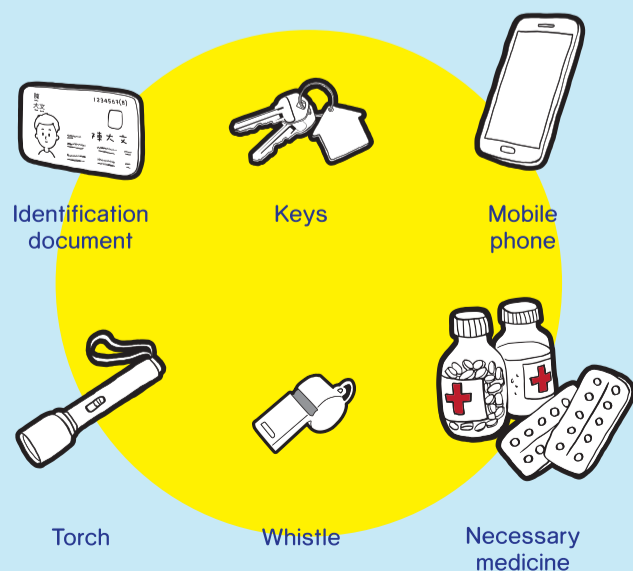

3

Close the doors and windows; disconnect electric and water supply

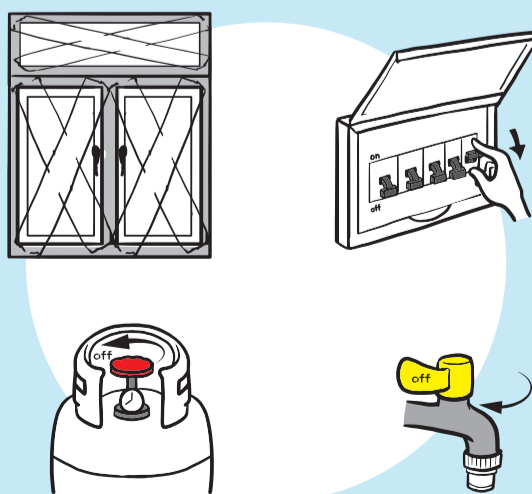

4

Evacuate safely and in order

When time is sufficient, evacuate to a safe place (homes of relatives, friends, neighbours and shelter centre) according to the plan in advance.



Evacuate safely and promptly

When time is insufficient, evacuation is carried out promptly.



Emergency escape and evacuation

When time is limited, emergency evacuation is carried out to safeguard lives (escape to high ground or emergency evacuation staying point).



Government declares that safety is restored



Return home



Clean-up and recovery

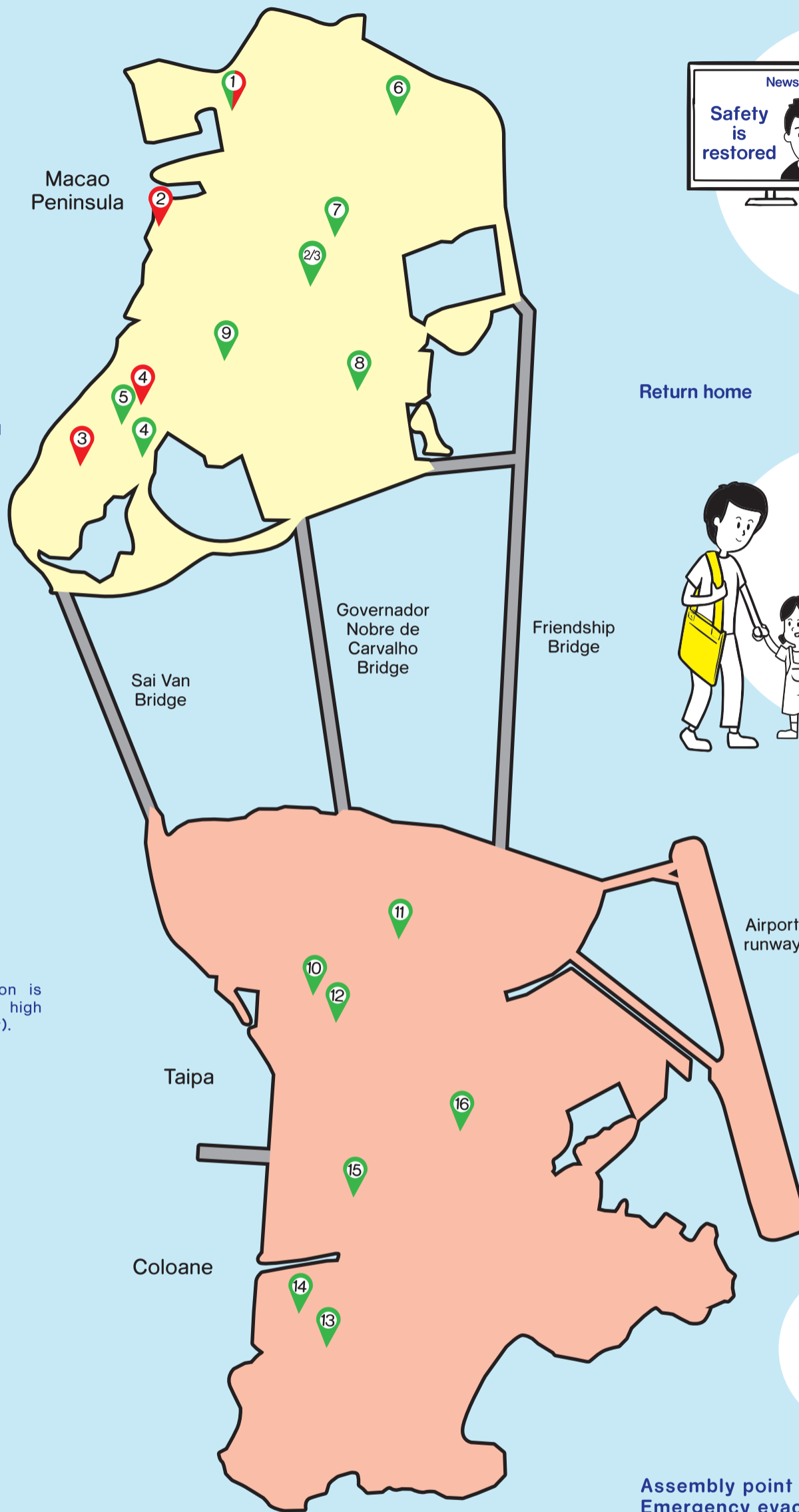

Shelter centres

Name	Address
1. Ilha Verde Refugee Centre	Avenida do Conselheiro Borja
2. Tap Seac Multisport Pavilion - Pavilion A	Rua de Ferreira do Amaral
3. Tap Seac Multisport Pavilion - Pavilion B	Rua de Ferreira do Amaral
4. Instituto Salesiano	16 Rua de S. Lourenço
5. Escola Católica Estrela do Mar	36 Rua do Padre António
6. Multisport Pavilion, Escola Luso-Chinesa Técnico-Profissional	Rua 1º de Maio
7. Pui Ching Middle School	7 Avenida de Horta e Costa
8. Multisport Pavilion, Polytechnic Institute	Rua de Luis Gonzaga Gomes

Name	Address
9. Colégio Mateus Ricci	1A, Travessa de S. Paulo
10. Taipa Refugee Centre	Rua do Regedor, Taipa
11. Sports Training Centre at César Fortune (Taipa)	Est. Coronel Nicolau de Mesquita, Taipa
12. Olympic Sports Centre (Taipa)	Avenida Olimpica, Taipa
13. Training Base of Macau Flying Eagle Association	46, Rua da Cordoaria, Coloane
14. Macao Academy of Public Security Forces	Calçada do Quartel, Coloane
15. Taipa and Coloane Social Service Centre	Seac Pai Van, Coloane
16. Macao East Asian Games Dome (Coloane)	Avenida da Nave Desportiva (Praça dos Jogos da Ásia Oriental)

Assembly point for persons in need/ Emergency evacuation staying point

Name	Address
1. Ilha Verde Refugee Centre	Avenida do Conselheiro Borja (Opposite to Escola de Santa Teresa)
2. Patane Market	Avenida de Demétrio Cinatti
3. S. Lourenço Municipal Market Complex	Rua da Praia do Manduco
4. Mercado de S. Domingos Municipal Complex	Rua dos Mercadores